

APPLICATION FOR CERTIFICATE OF APPROPRIATENESS (COA)

Building address 129 E 3rd St.
Owner of building East Allen Rental Phone
Owner's email & mailing address
Applicant Fastmans Phone:
Applicant's email & mailing address
City State Zip Code

APPLICANT MUST ATTEND MEETING FOR CASE TO BE HEARD.
USE THE CHECKLIST ON THE BACK OF THIS APPLICATION TO ENSURE YOUR SUBMISSION IS COMPLETE.

Historic & Architectural Review Board - Application form, photographs, and drawings must be submitted 2 weeks prior to the regular scheduled meeting in order to be placed on the agenda for the next meeting.

South Bethlehem & Mount Airy Historic Conservation Commission - Application form, photographs, and drawings must be submitted 2 weeks prior to the regular scheduled meeting in order to be placed on the agenda for the next meeting.

1. PHOTOGRAPHS - Photographs of your building and neighboring buildings must accompany your application.

2. TYPE OF WORK PROPOSED - Check all that apply. Please bring any samples or manufactures specifications for products you will use in this project.
Trim and decorative woodwork
Siding and Masonry
Roofing, gutter and downspout
Windows, doors, and associated hardware
Storm windows and storm doors
Shutters and associated hardware
Paint (Submit color chips - HARB only)
Skylights
Metal work
Light fixtures
X Signs
Demolition
Other

3. DRAWINGS OF PROPOSED WORK - Required drawings must accompany your application. Please submit ONE ORIGINAL AND TEN (10) COPIES OF DRAWINGS, PHOTOGRAPHS, APPLICATION FORM, AND ANY SPECIFICATIONS
Alteration, renovation, restoration (1/4 or 1/8"=1'0" scale drawings required IF walls or openings altered.)
New addition (1/4" or 1/8"=1'0" scale drawings: elevations, floor plans, site plan)
New building or structure (1/4" or 1/8"=1'0" scale drawings: elevations, floor plans, site plan)
Demolition, removal of building features or building (1/4" or 1/8"=1'0" scale drawings: elevation of remaining site and site plan)
A scale drawing, with an elevation view, is required for all sign submittals

4. DESCRIBE PROJECT - Describe any work checked in #2 and #3 above. Attach additional sheets as needed.
Install individual letters to wood facade on sign band

5. APPLICANT'S SIGNATURE [Signature] DATE: 5/31/19

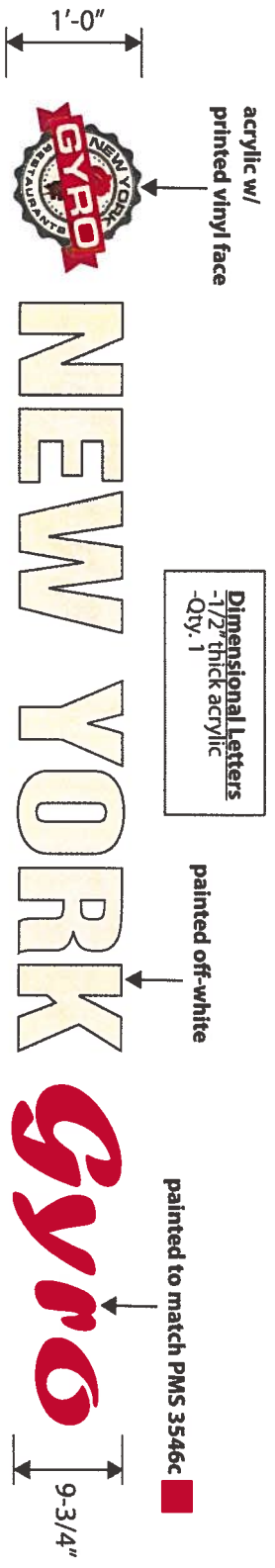

Proposed Signage:

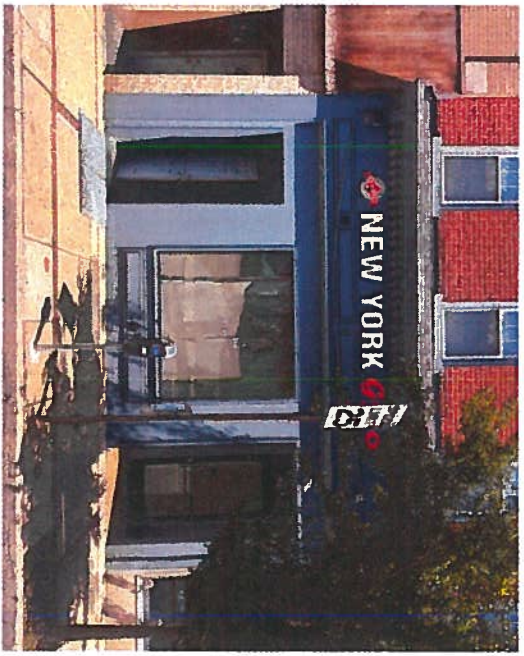

Installation Detail:

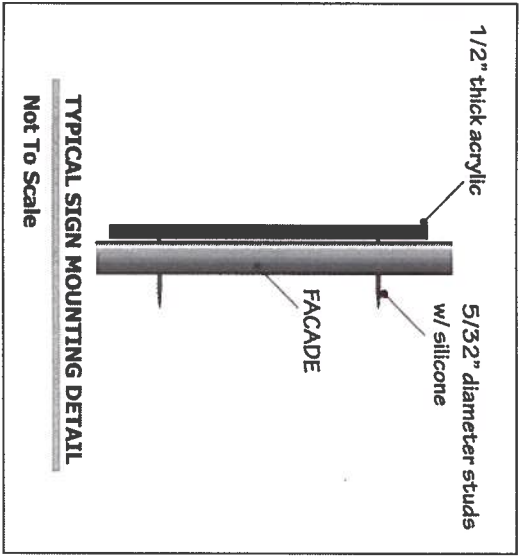

Client:
New York Gyro

Location:
129 E. 3rd St.
Bethlehem, PA

Date:
6/4/19

Dwg. By:
TD

DWG No.:
0519170213

Revised:

DWG: 1 91 1

The design and engineering
provided on this drawing is to
remain the exclusive property of
Fast Signs Inc.

This design is submitted for
your estimator review under the
agreement that the correct, honest
will face be reproduced, copied,
reproduced or used in any other use
without express written consent
from Fast Signs Inc.

20017 18th Avenue
Allentown, PA 18103
610-261-1818
www.fast-signs.com

FAST SIGNS
INC.
ALLENTOWN, PA



126



25
SPEED
LIMIT
DAYS

& More